

# Microsoft Access 2007 – Relationship



Asst. Prof. Wassana Naiyapo and Kittipitch Kuptavanich  
Adapted and Reassembled by Prakarn Unachak  
Department of Computer Science, Faculty of Science, Chiang Mai University

1



## Data for This Lab

- ▶ <https://goo.gl/XYTc5p>
- ▶ <https://goo.gl/ShNjmJ>

- ▶ Save the file *13\_student\_class.accdb* and *13\_student\_class\_rel.accdb* on your computer.

2

## Changing Font Size

   Access Options

**Datasheet**

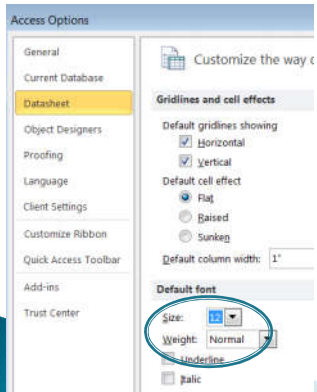

**Query Design**

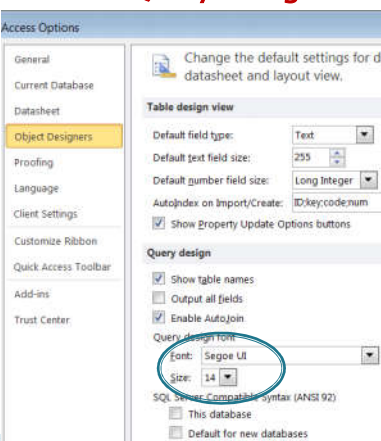

## Review: Relationship

- ▶ **Relationship** tells you how records in one table related to record in another table.
  - How different data relate.
- ▶ **Type of Relationship:**
  - One to one (1:1)
  - One to many (1:N)
  - Many to many (M:N)

4

## One-to-One (1:1)

- ▶ Store – Manager
  - Each store is managed by a store manager
  - Each store manager manages only one store



5

## One-to-Many (1:N)

- ▶ Painter – Painting
  - A painter creates many paintings
  - Each painting is painted only by one painter

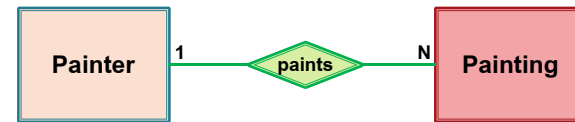

6

## Many-to-Many (M:N)

- ▶ Employee – Job Skill
  - An employee may learn many job skills
  - Each job skill may be learned by many employees

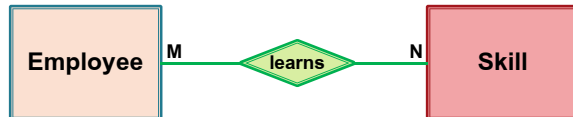

7

## Getting Start

Now, we will start  
with *13\_student\_class.accdb*

8

## Student Table Revisited



Field Name	Data Type	Field Size
Student ID	Text	9
Title	Text	10
First Name	Text	20
Last Name	Text	20
Birth Date	Date/Time	
GPA	Number	Single
Blood Type	Text	5
Pet	Text	20
Allowance	Currency	
E-mail Address	Text	50

9

## Student – Advisor

- ▶ A Student has only one advisor
- ▶ A lecturer can advise many students
- ▶ 1:N or N:1?

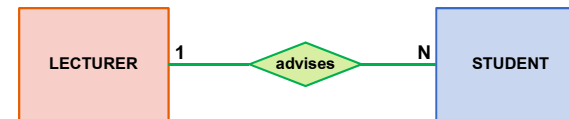

10

## Relationship with Foreign Key

- ▶ One-to-Many Relationship type.
  - Relationship can be created by including a field from the LECTURER table as a new field in STUDENT table. The new field is called a foreign key
- ▶ If the relationship is 1:N, the foreign key will always be on the many side.

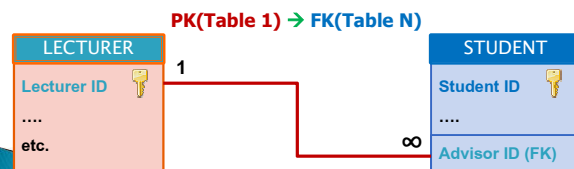

11

## Relationship in MS Access

- ▶ Between 2 tables, MS Access can only do 1:1 and 1:N (Not N:M).

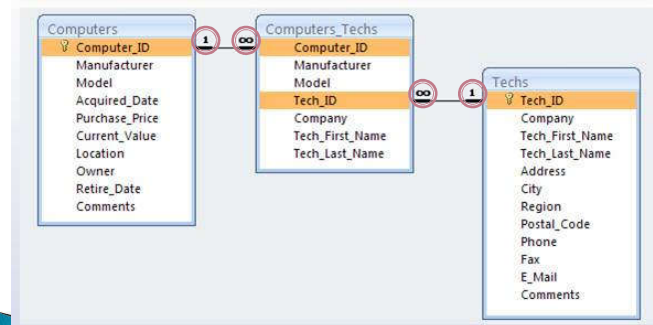

12

## Restriction

- ▶ In a database, all table names must be unique
  - Can't have two tables with the same name
- ▶ In a table, all field names must be unique
  - Can't have two columns with the same name.

13

## Lecturer Table

Lecturer	
Field Name	Data Type
Lecturer ID	Text
Title	Text
First Name	Text
Last Name	Text
Office	Text
Phone Number	Text
E-mail Address	Text

- ▶ Right Click -> [Design View](#)
  - Which field is the [Primary key](#)?
  - What is the [Data Type](#)?
  - How do you find the [Field Size](#)?

14

## Creating a Foreign Key (FK)

- ▶ Student Table -> [Design View](#)
- ▶ Create a new Field called "Advisor.ID"
  - Enter

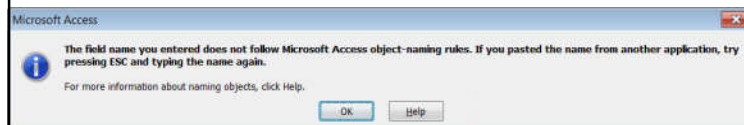

15

## Field Name

- ▶ Can be up to 64 characters long
- ▶ Cannot include
  - ! (an exclamation point )
  - [ ] (brackets)
  - ` (a grave accent)
  - . (a period)
- ▶ Cannot begin with leading spaces

16

## Creating a Foreign Key (FK)

- ▶ Create a new Field
  - Called "Advisor ID"
  - Data Type: "Text"
  - Field Size: 8
  - Data Type and Size has to be the same as the PK of the related table.
  - The field name can be different.

Field Name	Data Type
Student ID	Text
Title	Text
First Name	Text
Last Name	Text
Birth Date	Date/Time
GPA	Number
Blood Type	Text
Pet	Text
Allowance	Currency
E-mail Address	Text
Advisor ID	Text

17

## The "Indexed" Option

General	Lookup
Field Size	8
Format	
Input Mask	
Caption	
Default Value	
Validation Rule	
Validation Text	
Required	No
Allow Zero Length	Yes
Indexed	Yes (Duplicates OK)
Unicode Compression	Yes
IME Mode	No Control
IME Sentence Mode	None
Smart Tags	

- ▶ Duplicates (OK)
  - One-to-Many (1:N) ✓
  - ▶ No Duplicate
    - One-to-One (1:1)

Yes (No Duplicates)  
No  
Yes (Duplicates OK)  
Yes (No Duplicates)

18

## Creating a Relationship [1.1]

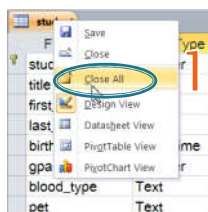

- ▶ Right Click -> Close All
- ▶ Database Tools
  - Relationships

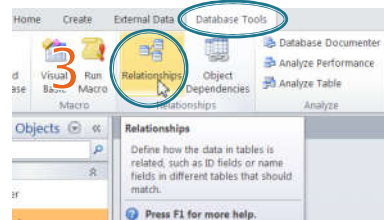

19

## Creating a Relationship [1.2]

- ▶ Adding the tables
  - Click on "Lecturer"
    - Add
  - Click on "Student"
    - Add
  - Close

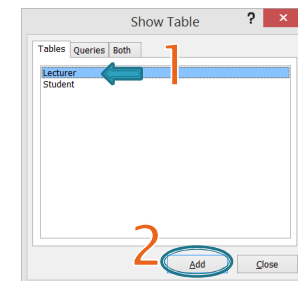

Lecturer	Student
Lecturer ID	Student ID
Title	Title
First Name	First Name
Last Name	Last Name
Office	Birth Date
Phone Number	GPA
E-mail Address	Blood Type
	Pet
	Allowance
	E-mail Address
	Advisor ID

20

## Creating a Relationship [1.3]

- Click on “**Advisor ID**” [Student]
  - Drag and drop on “**Lecturer ID**” Lecturer]
- A Dialog Box “Edit Relationship” will show up

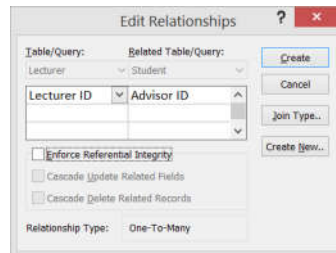

21

## Creating a Relationship [1.4]

- Notice the “One-To-Many” label
  - Which table is on which side?
  - What if we reverse the dragging direction? (lecturer\_id -> advisor\_id)
- The table on the “**One**” label of the relationship is always on the left (with the **PK**)
- The table on the “**Many**” label is always on the right (with the **FK**)

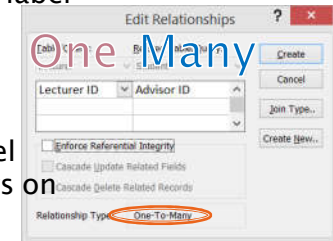

22

## Creating a Relationship [1.5]

- Click “**Create**”

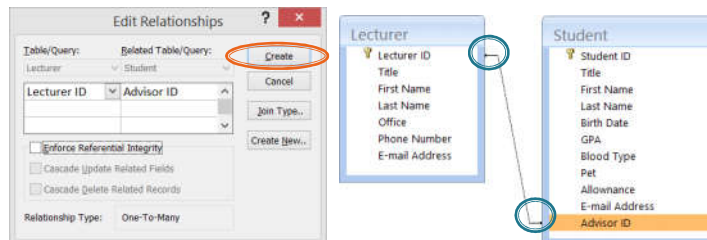

- Now we have a relationship
  - Notice that the 1:N (or 1:∞) is missing

23

## Removing a Relationship

- Click on the line and then “Delete”
  - Click “Yes”

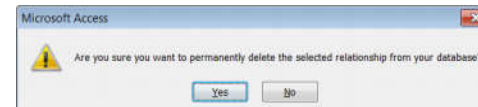

24

## Creating a Relationship [2.1]

- ▶ We can also create a Relationship by using the “Edit Relationship” button

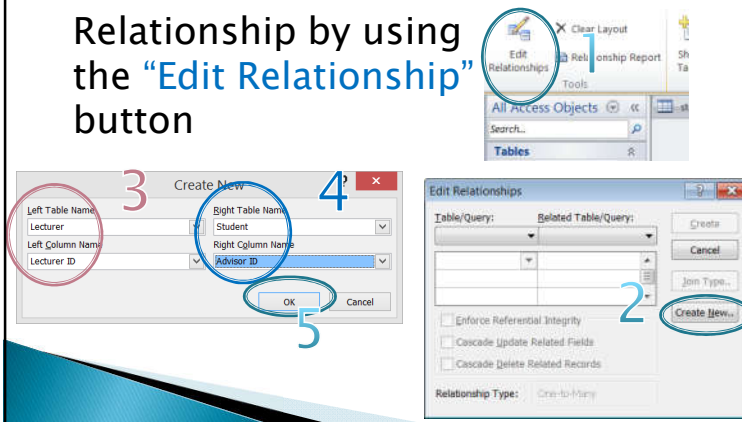

## Creating a Relationship [2.2]

- ▶ Enforce Referential Integrity
  - The value in FK field has to map to a valid PK in another table
- ▶ Cascade Update Related Field
  - If **Lecturer ID** is changed all related records in the **Student** table will get updated.

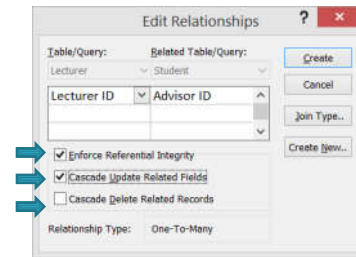

- **Cascade Delete Related Field**
  - If any record in the **Lecturer** table is deleted the related records in the **Student** table will also be deleted

26

## Creating a Relationship [2.3]

- ▶ In this lab we check all 3 options
- ▶ Now we have Relationship 1:N (1:∞)

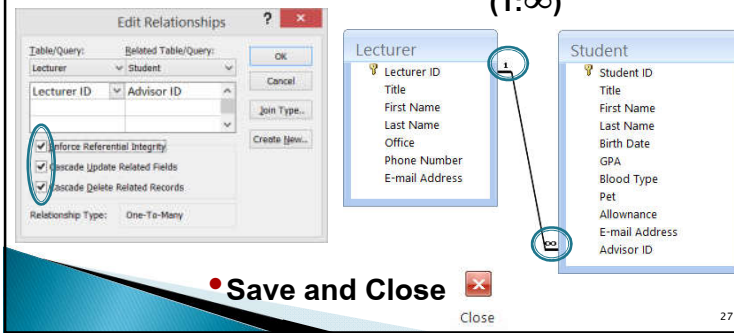

- **Save and Close**

Close

27

## Assigning Relationship [1]

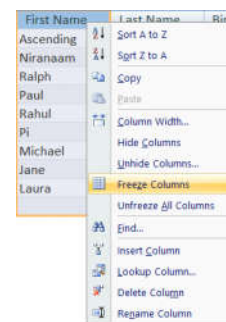

- ▶ Open the student table
  - Right Click on First Name
    - Freeze Columns
  - Then we move to Advisor ID

28



## Assigning Relationship [2]

- Fill in the following data
- a dialog box saying “a related record is required” will show if entering wrong data
  - Save & Close

First Name	Advisor ID
Ascending	LEC23720
Niranaam	LEC23720
Ralph	LEC11348
Paul	LEC36231
Rahul	LEC66451
Pi	LEC11348
Michael	LEC11348
Jane	LEC36231
Laura	LEC36231

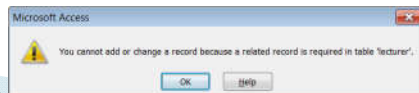

## Assigning Relationship [3]

- In the lecturer table
  - By clicking on the plus sign (+) at the front of each record, the related records from the student table will unfold.

Lecturer ID	Title	First Name	Last Name
LEC11348	Associate Professor	Brandon	Fowler
LEC23720	Professor	Noah	Howard
		First Name	Student ID
		Niranaam	55555555
		Ascending	500123456
LEC36231	Lecturer	Florence	Allison
LEC66451	Assistant Professor	George	Palmer

30

## Cascading Update

- Now change “LEC11348” to “LEC11349”

Lecturer ID	Title
LEC11348	Associate Profes
LEC23720	Professor
LEC36231	Lecturer
LEC66451	Assistant Profess



LEC11349

- After saving the table, the related records in the student table also change

Student ID	First Name	Advisor ID
500123456	Ascending	LEC23720
555555555	Niranaam	LEC23720
570883775	Ralph	LEC11349
570899998	Paul	LEC36231
571123456	Rahul	LEC66451
571314159	Pi	LEC11349
571634633	Michael	LEC11349
571645508	Jane	LEC36231
571888555	Laura	LEC36231

31

## Cascading Delete [1]

- Delete the Record with PK = LEC66451
  - Notice the related Student Record (Rahul)

Lecturer ID	Title
LEC11349	Associate Pro
LEC23720	Professor
LEC36231	Lecturer
LEC66451	Assistant Pro
	Student ID
	571123456
	First Name
	Rahul

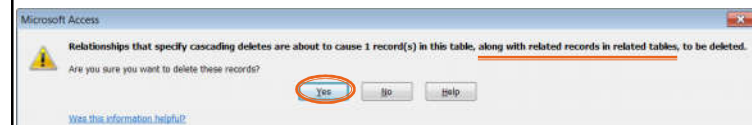

along with related records in related tables, to be deleted.

32



## Cascading Delete [2]

- Now the related record is also deleted

Student ID	First Name	Advisor ID
500123456	Ascending	LEC23720
555555555	Niranaam	LEC23720
570883775	Ralph	LEC11349
570899998	Paul	LEC36231
571314159	Pi	LEC11349
571634633	Michael	LEC11349
571645508	Jane	LEC36231
571888555	Laura	LEC36231

33

## Creating a Query

- To create a query: at the **Show Table** dialog box, add only the tables related to the query.
  - If the query involves data in **Student** table only without referring to the **Lecturer** table, add only the **Student** table

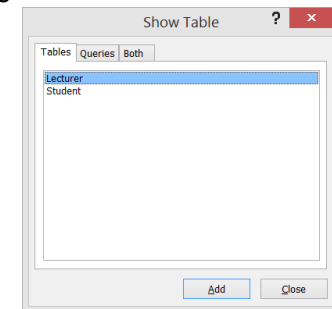

34

## Query Practice V

- Create a query to find all female students and male students from the Faculty of Law(20)
  - Showing
    - Names, student ID, and GPA
  - Sorted by GPA (ascending)

35

## Creating a Query [2]

- If querying involves data in the lecturer table, we need to add the **Lecturer** table also.

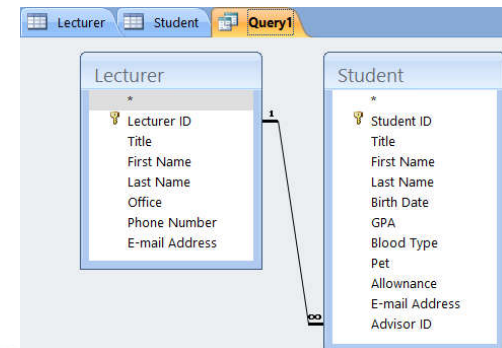

36

## Query Practice VII

- ▶ Create a query to list the name of students whose advisors are professors
  - Showing student ID, name, and GPA
  - Sorted by last name – descending

37

## Query Practice VIII

- ▶ Create a query for students with GPA higher than 2.75 and having advisors w/ office in building 4 (Office:A4XX)
  - Showing (Students') Name, and the advisors' office number and GPA
  - Remember wildcard? (\* and ?)

38

## Many-to-Many Relationship

- ▶ Need to create an intermediate table to handle the relationship
- ▶ In *13\_Students\_Class\_rel.accdb*:

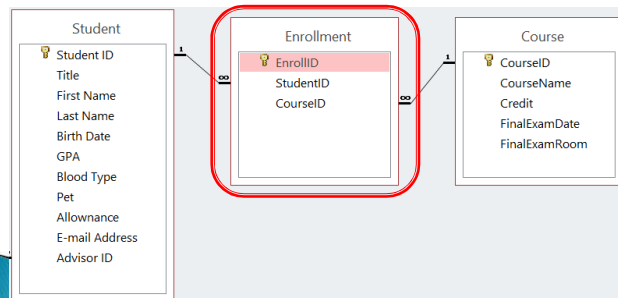

39

## Summary

- ▶ Creating a Relationship
  - Where to put foreign key?
- ▶ Removing a Relationship
- ▶ Enforcing Referential Integrity
- ▶ Cascading Update/Delete
- ▶ Querying on related tables

40